

# ~ De Meiste Sjpas per m2 ~

Directie in C

De Geliende

*Arr. Renaldo Fraiquin*

Altsax

Tenorsax

Klarinet 1

Klarinet 2

Trompet 1

Trompet 2

Trombone 1

Trombone 2

Bariton Tuba 1

Bariton Tuba 2

Bas tuba

15

A. Sax

T. Sax.

Klar 1

Klar 2

Trp 1

Trp 2

Trb 1

Trb 2

Bar Tub 1

Bar Tub 2

Bas tuba

25

A. Sax

T. Sax.

Klar 1

Klar 2

Trp 1

Trp 2

Trb 1

Trb 2

Bar Tub 1

Bar Tub 2

Bas tuba

39

A. Sax

T. Sax.

Klar 1

Klar 2

Trp 1

Trp 2

Trb 1

Trb 2

Bar Tub 1

Bar Tub 2

Bas tuba

*sfz*

53

A. Sax

T. Sax.

Klar 1

Klar 2

Trp 1

Trp 2

Trb 1

Trb 2

Bar Tub 1

Bar Tub 2

Bas tuba

75

A. Sax

T. Sax.

Klar 1

Klar 2

Trp 1

Trp 2

Trb 1

Trb 2

Bar Tub 1

Bar Tub 2

Bas tuba

89

A. Sax

T. Sax.

Klar 1

Klar 2

Trp 1

Trp 2

Trb 1

Trb 2

Bar Tub 1

Bar Tub 2

Bas tuba

105

A. Sax

T. Sax.

Klar 1

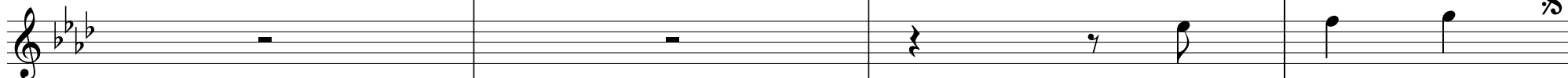

Klar 2

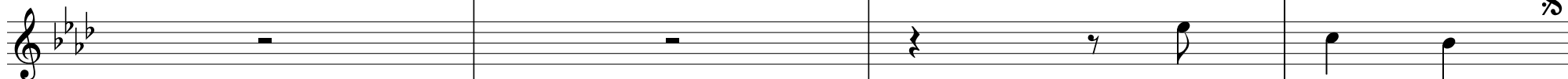

Trp 1

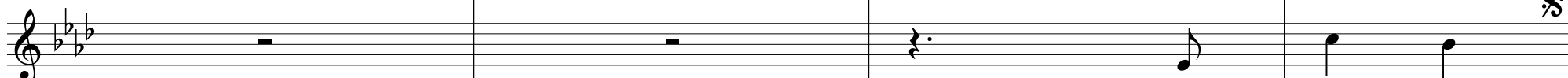

Trp 2

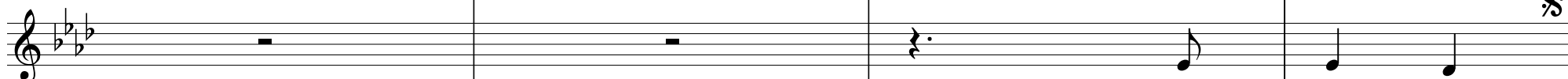

Trb 1

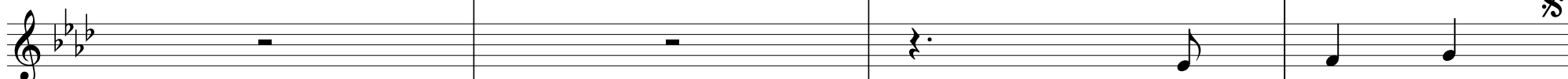

Trb 2

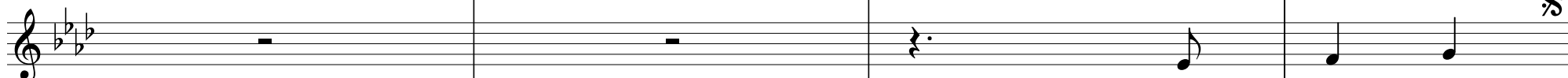

Bar Tub 1

Bar Tub 2

Bas tuba

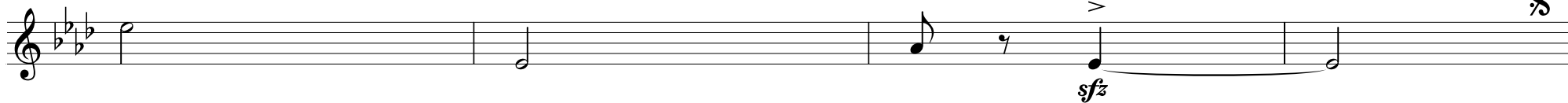

109

109

A. Sax

T. Sax.

Klar 1

Klar 2

Trp 1

Trp 2

Trb 1

Trb 2

Bar Tub 1

Bar Tub 2

Bas tuba

tr

tr

117

A. Sax

T. Sax.

Klar 1

Klar 2

Trp 1

Trp 2

Trb 1

Trb 2

Bar Tub 1

Bar Tub 2

Bas tuba
